

STATE OF WYOMING

OFFICE OF THE STATE ENGINEER

SCANNED MAR 29 2013

IF WELL IS TO BE
ABANDONED, SEE STATEMENT OF COMPLETION AND DESCRIPTION OF WELL
ITEM 15, PAGE 4

MICRO FILMED NOV 26 '86

NOTE: Do not fold this form. Use typewriter or print neatly with black ink.

PERMIT NO. U.W. 72709 NAME OF WELL Meckle No.1

1. NAME OF OWNER E.A. Meckle

2. ADDRESS 46 Cottonwood Drive Sheridan Wyo Zip Code 82801

3. USE OF WATER: Domestic Stock Watering Irrigation Municipal Industrial Miscellaneous

4. LOCATION OF WELL: SW 1/4 SE 1/4 of Section 6, T. 55 N., R. 83 W., of the 6th P.M. (or W.R.M.),

Wyoming, being specifically North East corner of SE 1/4 of Section 6
(Bearing and Distance)

or 260 ft. North and 100 ft. East from the ~~SE~~ SE corner of Section 6, T. 55 N., R. 83 W.
(Strike out words not needed).

5. TYPE OF CONSTRUCTION: Drilled Rotary Dug Driven Jetted
(Type of Rig)

Other _____

6. CONSTRUCTION: Total Depth of Well 320 ft. Depth to Static Water Level 90' ft.

a. Casing Schedule New Used

4" diameter from 0 ft. to 320 ft. Material Galvanized Gage _____

_____ diameter from _____ ft. to _____ ft. Material _____ Gage _____

_____ diameter from _____ ft. to _____ ft. Material _____ Gage _____

b. Perforations: Type of perforator used Torch

Size of perforations 1/8 inches by 12 inches.

Number of perforations and depths where perforated:

12 perforations from 291 ft. to 320 feet.

_____ perforations from _____ ft. to _____ feet.

c. Was well screen installed? Yes No

Diameter: _____ slot size: _____ set from _____ feet to _____ feet.

Diameter: _____ slot size: _____ set from _____ feet to _____ feet.

d. Was well gravel packed? Yes No Size of gravel _____

e. Was surface casing used? Yes No Was it cemented in place? Yes No

7. NAME & ADDRESS OF DRILLER Fleming Drilling - 38 Welton LN, Sheridan

8. DATE OF COMPLETION OF WELL (including pump installation) 9-20-86 (per letter of 10-10-86)

9. PUMP INFORMATION: Manufacturer Teel Type Submersible

Source of power Electric Horsepower 3/4 Depth of Pump Setting 280'

Amount of Water Being Pumped 6 Gallons Per Minute. (For springs or flowing wells, see item 11.)

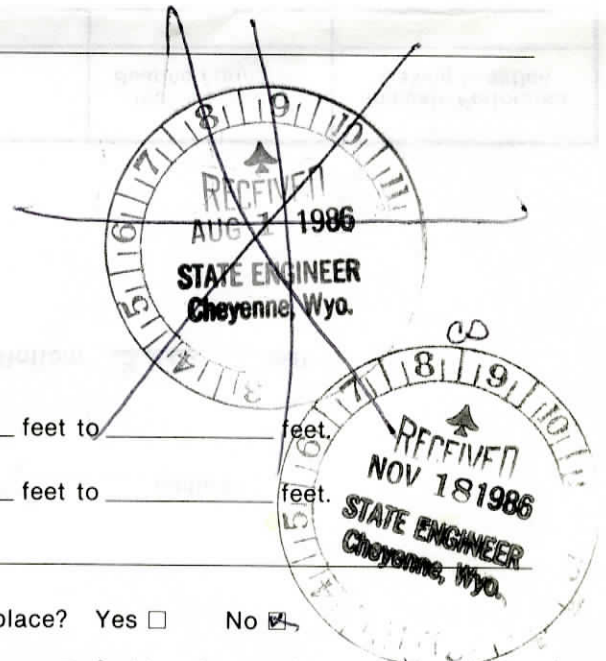

72709

Permit No. U.W. _____

Book No. 507 Page No. 36

UW 72709

13. TABULATION

a. If for irrigation, the land proposed to be irrigated should be described in the following tabulation. Describe in the "Remarks" section, under Item 14, the means of conveying the water to the lands and the method of irrigation.

(Give irrigable acreage in each legal subdivision. If proposed use is for additional supply for lands with a right from another source, indicate in the tabulation the priority or permit number, the source of supply and the name of the ditch or other well.)

b. If not used for irrigation, show the area and point(s) of use and location of well in the tabulation below. Also describe the method of conveyance in the "Remarks" section under Item 14.

Town-Ship	Range	Sec.	NE 1/4				NW 1/4				SW 1/4				SE 1/4				TOTALS	
			NE 1/4	NW 1/4	SW 1/4	SE 1/4	NE 1/4	NW 1/4	SW 1/4	SE 1/4	NE 1/4	NW 1/4	SW 1/4	SE 1/4	NE 1/4	NW 1/4	SW 1/4	SE 1/4		

TOTAL NUMBER OF ACRES TO BE IRRIGATED _____

Original Supply _____ acres

Additional Supply _____ acres

14. PLAT

a. If the well is to be used for irrigation, industrial, miscellaneous or municipal use, show the location of the well on the plat below. For such uses, a plat certified by a licensed engineer or land surveyor is required to be submitted at the time the Proof of Appropriation and Beneficial Use of Ground Water is submitted.

b. For other uses, accurately show the well location, point of use or uses and describe method of conveyance of water to points of use on plat and in "Remarks" section below. Make certain location on plat agrees with written description.

c. A separate map may be submitted if the information required cannot be shown on this plat.

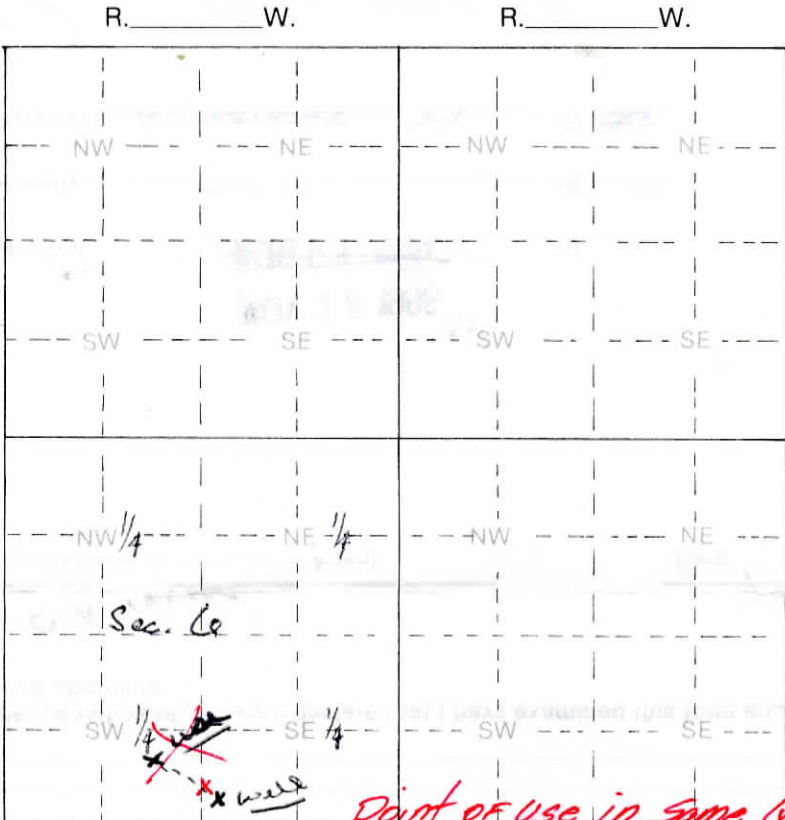

Scale: 2" = 1 Mile

T. _____ N.

T. _____ N.

Point of use in some Quarter-Quarter as well see remarks

REMARKS: *about 125' from the well to the property that we will build on at a later date, Schedule 80 pvc water line will be used*

15. IF WELL IS TO BE ABANDONED, complete Items 1 through 8, Item 12 (Log of Well) and state reason for abandonment and details of the plugging below.

It is the responsibility of the owner to properly plug or fill in the well in order to prevent contamination of ground water and to cover or cap the well at ground level.

Under penalties of perjury, I declare that I have examined this form and to the best of my knowledge and belief it is true, correct and complete.

E.A. Meade
Signature of Owner or Authorized Agent

7/28, 19 86
Date

NOV 18 1986 ^{CP}

Date of Receipt ~~AUG 01 1986~~, 19 _____

Date of Priority June 16, 19 86

Date of Approval November 19, 19 86

Brace J. Mahan
for State Engineer

