

RESUBDIVIS

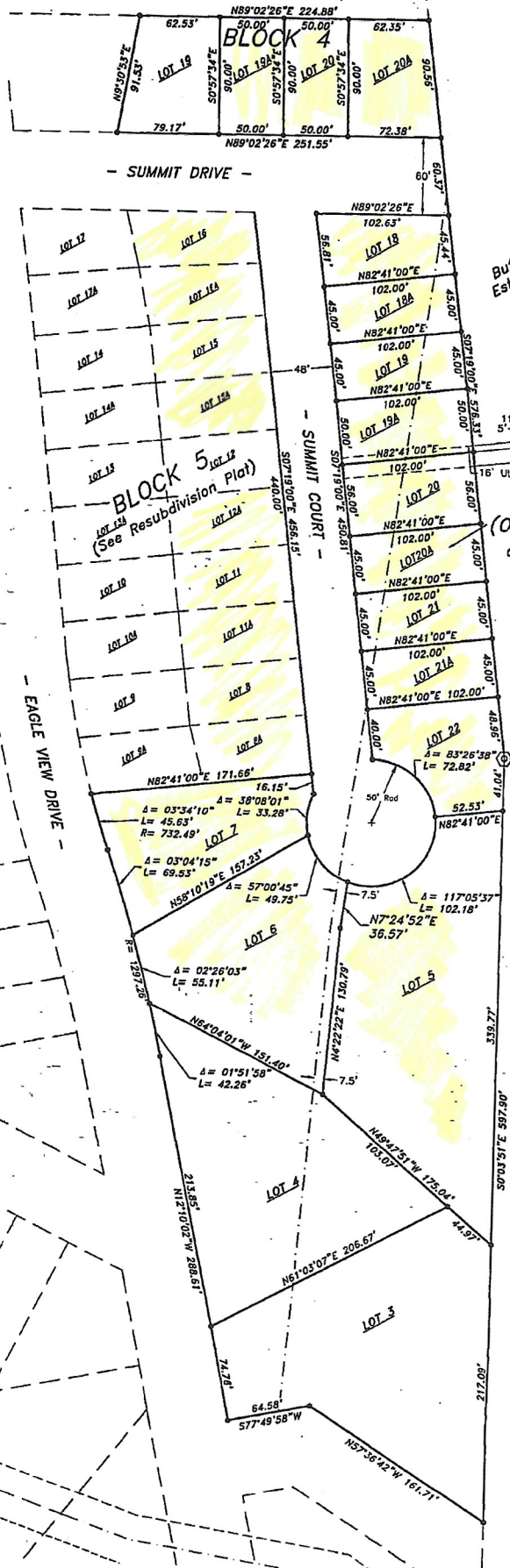

SCALE: 1" = 60'

ZONING: R-3 Residential District

LEGEND

- = Property Corner Location
- ⊙ = Military Reservation Monument
- - - = Centerline of Existing Gas Line Easement

Buffalo Ridge Estates Addition

BLOCK 5
(Originally part of Block 4)

NOTE: All corners fronting streets are monumented with aluminum capped rebar, stamped "PELS 2085", offset 15 feet paralleling the street on the property line. All other corners are monumented with aluminum capped rebar, stamped "PELS 2085",

NOTE: SEE ORIGINAL PLAT OF THE EAGLE SUMMIT ADDITION FOR THE EXISTING GAS LINE EASEMENT LOCATION DATA.

EASEMENTS: A ten (10) foot easement is hereby reserved on each lot, said ten (10) foot easement being adjacent to and parallel to all streets and/or roads within the "Resubdivision of Lots 19 - 26, Block 4, and Lots 3 - 7, Block 5, of the Eagle Summit Addition to the City of Buffalo." All other easements are as designated on this Plat.

Wyoming W above and fore the "Resubdivisi Block 5, of the appears on this Streets are Easements for the use sho Said plat i in accordance w proprietors.

Witness our han

[Signature]
Wyoming Woodw
Phillip R. Dyess,

STATE OF WYOMI
COUNTY OF JOH

The foregoi
Phillip R. Dyess,
Wyoming Woodw
and deed this

Witness my hanc

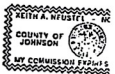

My Commission i

